God save the Queen

www.franzdorfer.com
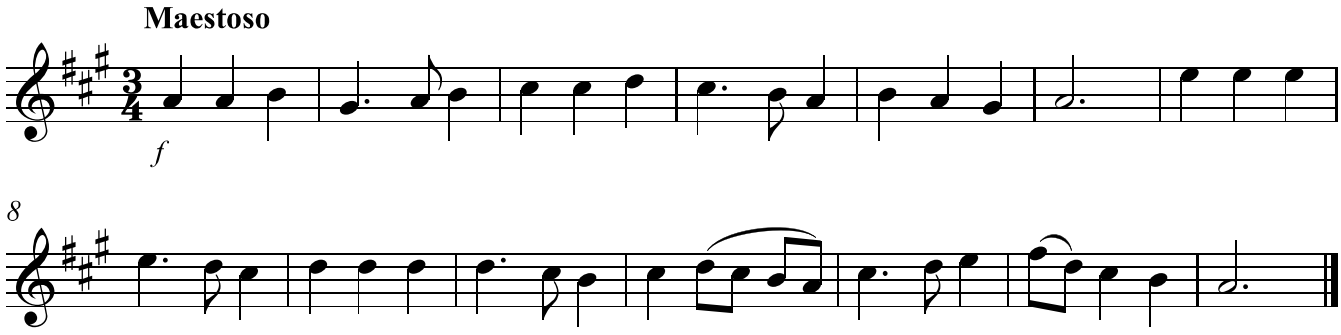
H. Carey